Aalto® Aluminium

Recessed 5 x 56mm

The Aalto Aluminium Recessed 5 x 56mm stair nosing is manufactured from T6 tempered 6063 architectural grade aluminium with a recessed silicon carbide infill. Designed for rebated applications, it seats within a routed channel cut into the substrate so the nosing finishes flush with the stair tread. The infill achieves a P5 slip resistance rating when tested to AS 4586, and the insert can be specified to provide luminance contrast in accordance with AS 1428.1

COMPLIES WITH AS 4586 (slip resistance) · AS 1428.1 (luminance contrast)

PRODUCT

Aalto® Aluminium Recessed 5 x 56mm

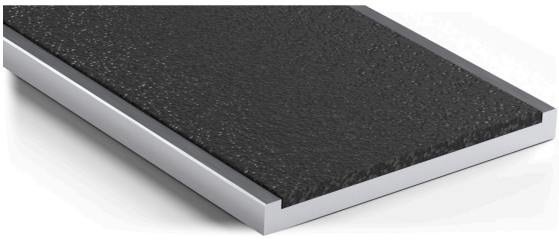

*** Pictured** 211211

PROFILE & DIMENSIONS (MM)

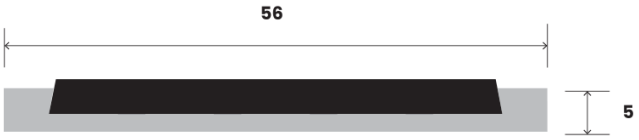

P5	30%	10 yr	Aluminium
Wet pendulum slip (AS 4586)	Luminance contrast (AS 1428.1)	Product warranty	T6 tempered 6063

SPECIFICATION

Material	T6 tempered 6063 architectural grade aluminium
Profile	Recessed 5 x 56mm
Insert	Silicon carbide infill
Slip resistance	P5
Luminance contrast requirement	30%
Substrates	Stone | Ceramic | Concrete | Masonry | Timber | Vinyl
Warranty	10 Years

FINISHES & LUMINANCE (LRV)

FINISH	CODE	DRY	WET
Black / Silver	211211	3.29	2.95
White / Silver	211214	53.95	50.16
Yellow / Silver	211218	61.36	58.66
Black / Black	211221	3.29	2.95
White / Black	211224	53.95	50.16
Yellow / Black	211228	61.36	58.66

SPECIFY IT

Specify: Korb Aalto Aluminium Recessed 5 x 56mm stair nosing; T6 tempered 6063 architectural grade aluminium with silicon carbide infill; slip resistance P5 to AS 4586; luminance contrast ≥30% to AS 1428.1; fixed to manufacturer's instructions. No substitution without written approval

Conforms to AS 4586 (slip resistance) · AS 1428.1 (luminance contrast) · TDS-SN-AALTO_ALUMINIUM_RECESSED_5X56MM

Independently slip-tested to AS 4586 by ATTAR, a NATA-accredited laboratory (Accreditation No. 2735) · Report 15/9638.1.

National (Head Office)
T 1300 00 KORB (5672)
E info@korb.au

Melbourne
17 Anderson Road,
Thornbury VIC 3071

Adelaide
71 Maria Street, Thebarton
SA 5031

Perth
U4/4 McNeece Place,
O'Connor WA 6163

Korb Pty Ltd
ABN 26 159 533 454